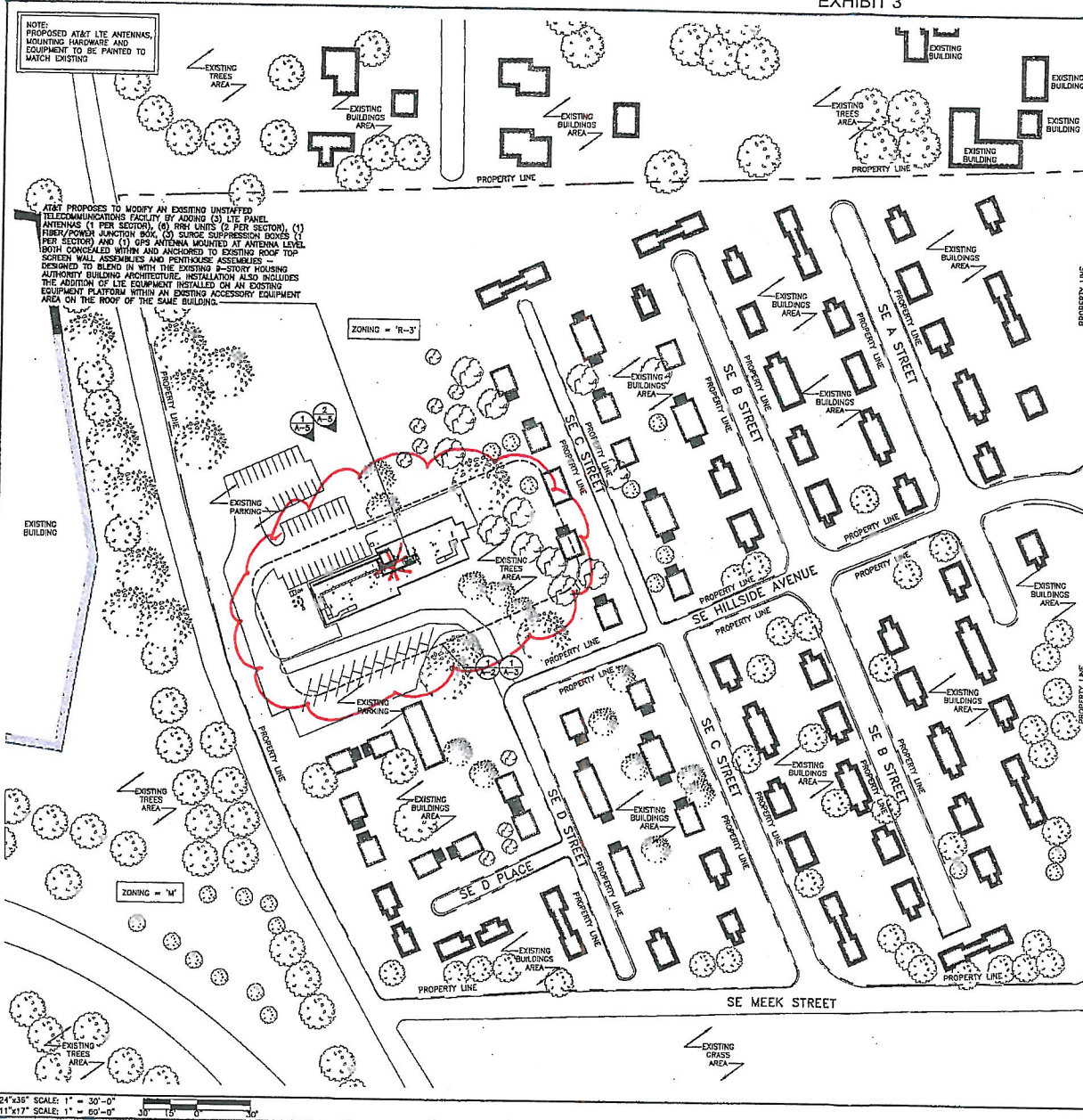

EXHIBIT 3



NOTE: PROPOSED AT&T LITE ANTENNAS, MOUNTING HARDWARE AND EQUIPMENT TO BE PAINTED TO MATCH EXISTING

AT&T PROPOSES TO MODIFY AN EXISTING UNSTAFFED TELECOMMUNICATIONS FACILITY BY ADDING (3) LITE PANEL ANTENNAS (1 PER SECTOR), (6) RRM UNITS (2 PER SECTOR), (1) FIBER/POWER JUNCTION BOX, (3) SURGE SUPPRESSION BOXES (1 PER SECTOR) AND (3) OPS ANTENNAS MOUNTED AT ANTENNA LEVEL, BOTH CONCEALED WITHIN AND ANCHORED TO EXISTING ROOF TOP SCREED WALL ASSEMBLIES AND PORTHOUSE ASSEMBLIES. DESIGNED TO BLEND IN WITH THE EXISTING 8-STORY HOUSING AUTHORITY BUILDING ARCHITECTURE, INSTALLATION ALSO INCLUDES THE ADDITION OF LITE EQUIPMENT INSTALLED ON AN EXISTING EQUIPMENT PLATFORM WITHIN AN EXISTING ACCESSORY EQUIPMENT AREA ON THE ROOF OF THE SAME BUILDING.

ZONING = 'R-3'

ZONING = 'M'

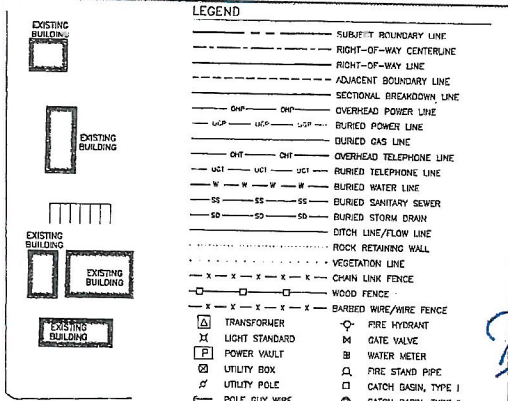

PARCEL NUMBER(S):
1122500010

LEGAL DESCRIPTION:
ALL THAT PART OF WILLAM WETZ DONATION LAND CLAIM SITUATED IN SECTION 25, TOWNSHIP 1 SOUTH, RANGE 1 EAST, OF THE WILKAMETTE MERIDIAN, DESCRIBED AS FOLLOWS:
BEGINNING AT A POINT ON THE EASTERLY BOUNDARY LINE OF THE HECTOR CAMPBELL DONATION LAND CLAIM WHICH POINT IS NORTH 11°10' WEST 154.06 FEET DISTANCE FROM THE SOUTHWEST CORNER OF THE HECTOR CAMPBELL DONATION LAND CLAIM, THENCE NORTH 11°10' WEST 314.1 FEET TO AN INTERSECTION WITH THE SOUTH LINE OF BOWNE VIEW ACRES PLAT NO. 4, THENCE SOUTH 87°32'19" WEST ALONG SOUTH LINE OF BOWNE VIEW ACRES PLAT NO. 4, COMPANY TRANCE SURVEY ALONG SAID NORTH OF WAY LINE FOLLOWING A SPUR CURVE TO THE LEFT, THE CHORD TO WHICH BEARS SOUTH 11°01' EAST 156.26 FEET, THENCE SOUTHWEST ALONG SAID NORTH OF WAY LINE 202'00" EAST 779.06 FEET TO A POINT, SUCH POINT IS SOUTH 87°32'19" WEST 710.0 FEET DISTANT FROM THE PLACE OF BEGINNING.
EXCEPT THAT PART CONNECTED TO MILWAUKIE A MUNICIPAL CORPORATION BY FIRST STATE BANK OF MILWAUKIE, AN ORDINANCE APPROVED SEPTEMBER 20, 1939 IN BOOK 15 PAGE 624, DEED RECORDS, DESCRIBED AS FOLLOWS:
BEGINNING AT THE SOUTHWEST CORNER OF THE HECTOR CAMPBELL DONATION LAND CLAIM SECTION 25, TOWNSHIP 1 SOUTH, RANGE 1 EAST OF THE WILKAMETTE MERIDIAN THENCE NORTH 11°10' WEST 142.66 FEET TO A POINT, THENCE SOUTH BY 0°57' WEST 20 FEET, THENCE NORTH 11°10' WEST 30 FEET TO THE SOUTHWEST CORNER OF TRACT 4, HARVEY'S FIRST ADDITION TO MILWAUKIE, OREGON, PLAT BOOK 17, PAGE 4, WHICH IS ALSO THE PLACE OF BEGINNING OF THE TRACT HENSON DESCRIBED THENCE NORTH 11°10' WEST 96.0 FEET TO THE SOUTH WEST CORNER OF LOT 4, BLOCK 11, BOWNE VIEW ACRES PLAT NO. 4, THENCE SOUTH BY 61°52' WEST 6 FEET, MORE OR LESS, TO A POINT THAT IS 6 FEET WESTERLY MEASURED AT RIGHT ANGLES FROM THE WEST POINT OF WAY BOUNDARY OF THE FOREGOING TRACT STREET IN MILWAUKIE, THENCE SOUTH BY 11°10' EAST 86.0 FEET, MORE OR LESS PARALLEL TO AND 6 FEET WESTERLY OF THE SAID WEST PROPERTY LINE OF SAID 3300 STREET TO THE SOUTH BOUNDARY OF SAID TRACT 4, HARVEY'S FIRST ADDITION TO MILWAUKIE, THENCE NORTH BY 45°51' EAST 68 FEET, MORE OR LESS, TO THE PLACE OF BEGINNING OF THE TRACT HENSON DESCRIBED, ALL BEARS WITH THE WILLAM WETZ DONATION LAND CLAIM IN SECTION 25, TOWNSHIP 1 SOUTH, RANGE 1 EAST, OF THE WILKAMETTE MERIDIAN AND TO BE USED FOR STREET PURPOSES AND EXCEPT THAT PART IN COUNTY ROAD OR EAST. GENERAL SECTIONS:
1. ANY FACTS, RIGHTS, INTERESTS, EASEMENTS OR CLAIMS WHICH ARE NOT SHOWN BY THE PUBLIC RECORDS BUT WHICH COULD BE ASSERTED BY AN INTERESTED PARTY OR BY A PERSON IN POSSESSION THEREOF.
2. ANY UNRECORDED EASEMENTS OR CLAIMS WHICH ARE NOT SHOWN BY THE PUBLIC RECORDS BUT WHICH COULD BE ASSERTED BY AN INTERESTED PARTY OR BY A PERSON IN POSSESSION THEREOF.
3. ANY UNRECORDED EASEMENTS OR CLAIMS WHICH ARE NOT SHOWN BY THE PUBLIC RECORDS BUT WHICH COULD BE ASSERTED BY AN INTERESTED PARTY OR BY A PERSON IN POSSESSION THEREOF.
4. DISCREPANCIES OR CONFLICTS IN BOUNDARY LINES SHOWN HEREIN OR ANY OTHER FACTS WHICH A CORRECT SURVEY SHOULD REVEAL AND WHICH ARE NOT SHOWN BY THE PUBLIC RECORDS.
5. STATUTORY RULES OR ANY OTHER LAWS OR ENFORCEMENTS OR CLAIMS, WHETHER OR NOT SHOWN BY THE PUBLIC RECORDS.

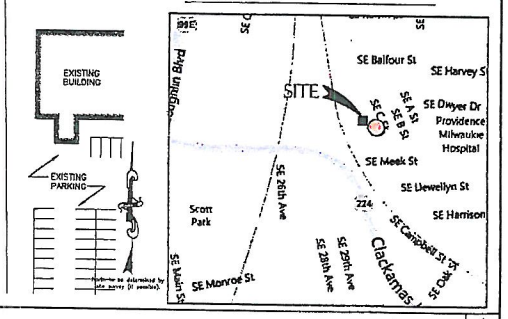

REGISTERED ARCHITECT
RICHARD B. HALL
SEATTLE, WA
5008
STATE OF OREGON
EXPIRATION DATE OF THE LICENSE: 08/30/12

MILWAUKIE & HWY 224
PLO4
2089 SE HILLSIDE STREET
MILWAUKIE, OR 97222

REVISIONS			
NO.	DATE	DESCRIPTION	INITIAL
A	05/04/11	ISSUED FOR PDD REVIEW	NH
B	05/22/11	ISSUED FOR FINAL CONSTRUCTION	DE

NOT FOR CONSTRUCTION UNLESS LABELED AS CONSTRUCTION SET

SHEET TITLE
SITE PLAN

SHEET NUMBER
A-1

24"x36" SCALE: 1" = 30'-0"
11"x17" SCALE: 1" = 60'-0"
THE INFORMATION CONTAINED IN THIS SET OF CONSTRUCTION DOCUMENTS IS PROPRIETARY BY NATURE. ANY USE OR DISCLOSURE OTHER THAN THAT WHICH RELATES TO CARRIER SERVICES IS STRICTLY PROHIBITED.

PL04

MILWAUKIE & HWY 224
2889 SE HILLSIDE STREET
MILWAUKIE, OR 97222



at&t

View #: 4



SUBJECT SITE

NORTH

Location

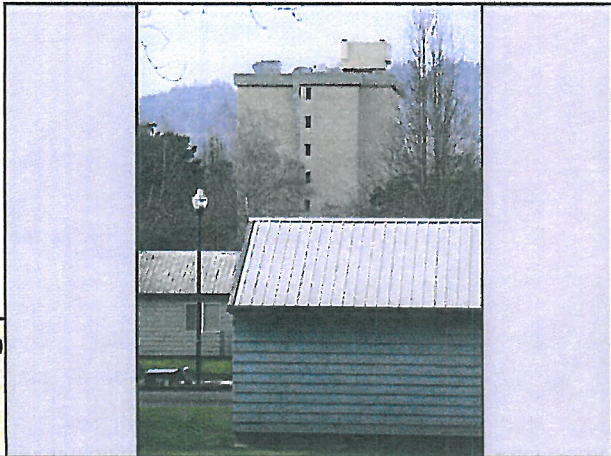

Existing

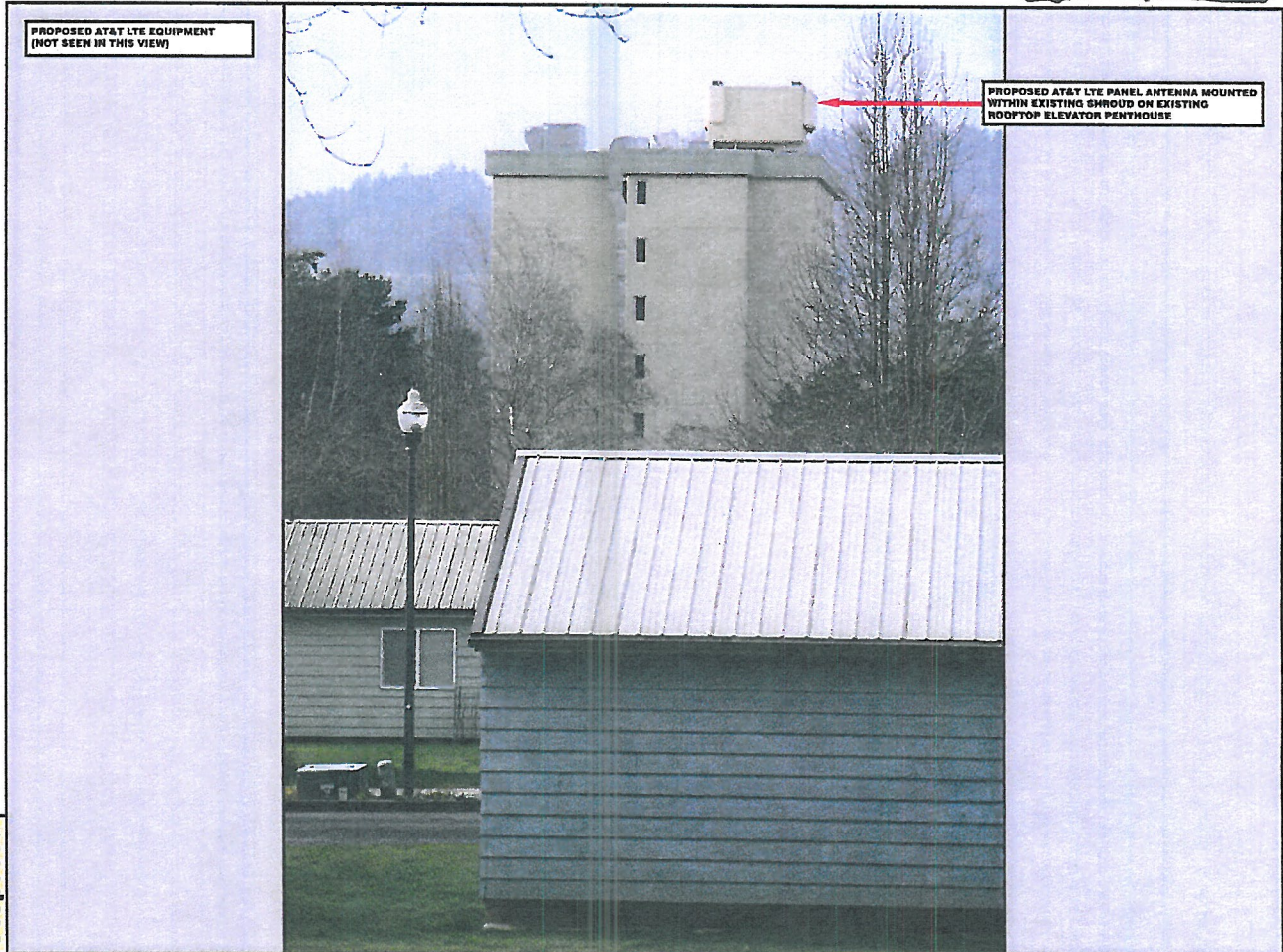

Proposed

The illustration above is a representation of the proposed project based on information provided by the client. Actual construction may vary dependent on approved construction plans and therefore PTS (Pacific Telecom Services) is not responsible for any post production design changes. Monotree disclaimer: (In the event that the proposed installation includes a monotree) The proposed installation is an artistic representation of a tree, and not intended to be an exact reproduction of an actual living tree. The final installation will have cables, cable ports, and various attachments, such as antennas, nuts, and bolts. While every effort will be made to disguise these components, they will not be readily apparent to the casual observer or passerby. However, upon close scrutiny, the true nature of the installation will be apparent.

AT&T Mobility
16221 NE 72nd Way
Redmond, WA 98052
Doug Brown - Phone: (309) 531-2278

Prepared by: CJL

PTS
Pacific Telecom Services, LLC
3188 C Airport Loop Drive, Costa Mesa, CA 92626-3414

REV:

1

PL04

MILWAUKIE & HWY 224
2889 SE HILLSIDE STREET
MILWAUKIE, OR 97222

EXHIBIT 2



View #: 1

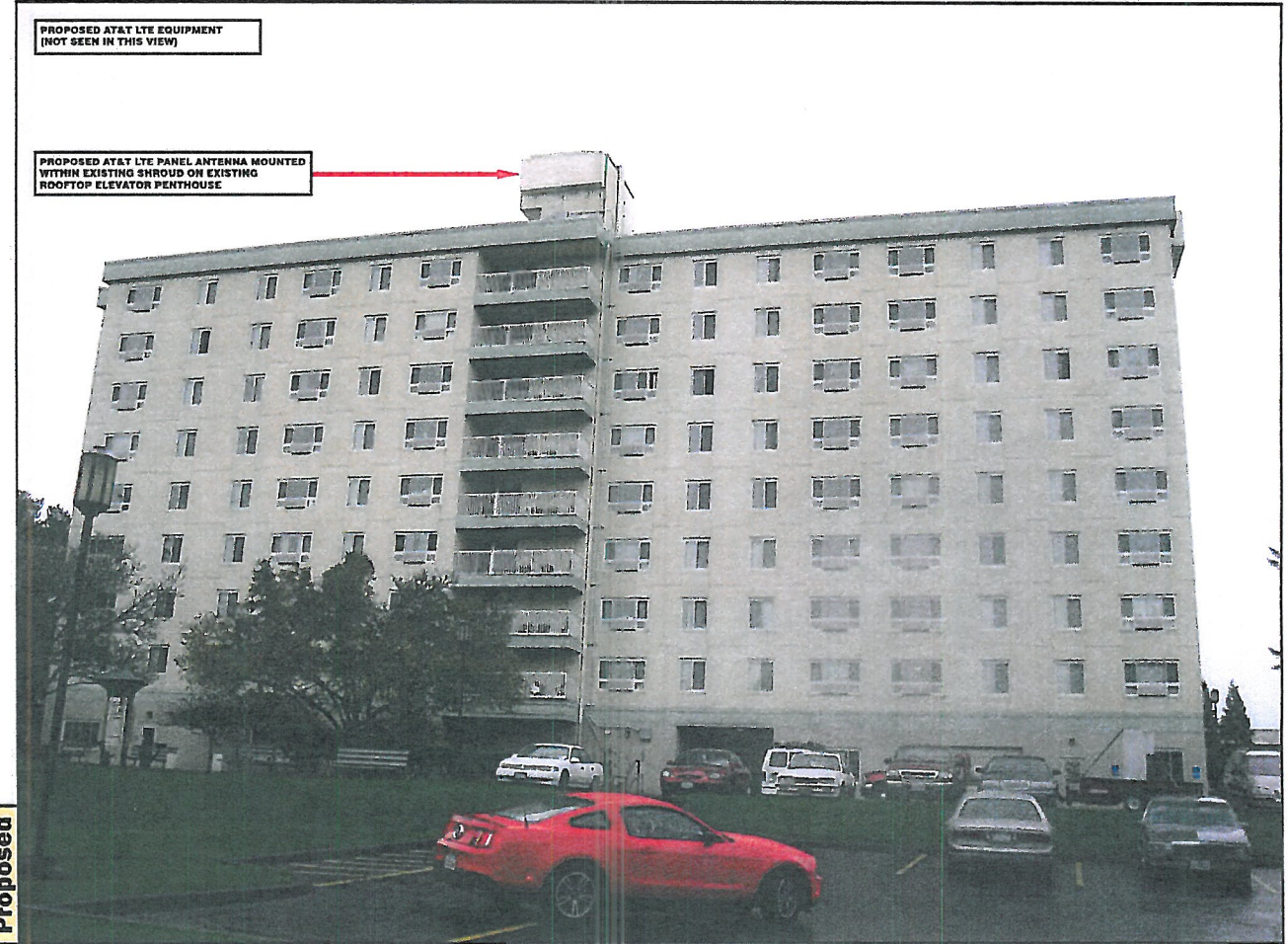
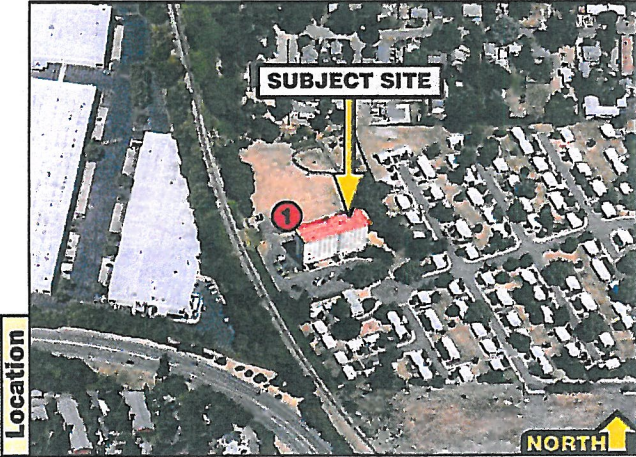

The illustration above is a representation of the proposed project based on information provided by the client. Actual construction may vary dependent on approved construction plans and therefore PTS (Pacific Telecom Services) is not responsible for any post production design changes. Monotree disclaimer: (In the event that the proposed installation includes a monotree) The proposed installation is an artistic representation of a tree, and not intended to be an exact reproduction of an actual living tree. The final installation will have cables, cable ports, and various attachments, such as antennas, nuts, and bolts. While every effort will be made to disguise these components, they will not be readily apparent to the casual observer or passerby. However, upon close scrutiny, the true nature of the installation will be apparent.

AT&T Mobility
16221 NE 72nd Way
Redmond, WA 98052
Doug Brown - Phone: (309) 531-2278

Prepared by: CJL

PTS
Pacific Telecom Services, LLC
3199 C Airport Loop Drive, Costa Mesa, CA 92626-3414

REV:
1

PL04

MILWAUKIE & HWY 224
2889 SE HILLSIDE STREET
MILWAUKIE, OR 97222



at&t

View #: 2



SUBJECT SITE

NORTH

Location



Existing



Proposed

The illustration above is a representation of the proposed project based on information provided by the client. Actual construction may vary dependent on approved construction plans and therefore PTS (Pacific Telecom Services) is not responsible for any post production design changes. Monotree disclaimer: (In the event that the proposed installation includes a monotree) The proposed installation is an artistic representation of a tree, and not intended to be an exact reproduction of an actual living tree. The final installation will have cables, cable ports, and various attachments, such as antennas, nuts, and bolts. While every effort will be made to disguise these components, they will not be readily apparent to the casual observer or passerby. However, upon close scrutiny, the true nature of the installation will be apparent.

AT&T Mobility
16221 NE 72nd Way
Redmond, WA 98052
Doug Brown - Phone: (309) 531-2278

Prepared by: CJL
Pacific Telecom Services, LLC
3199 C Airport Loop Drive, Costa Mesa, CA 92626-3614
REV: 1

PL04

MILWAUKIE & HWY 224
2889 SE HILLSIDE STREET
MILWAUKIE, OR 97222



at&t

View #: 3

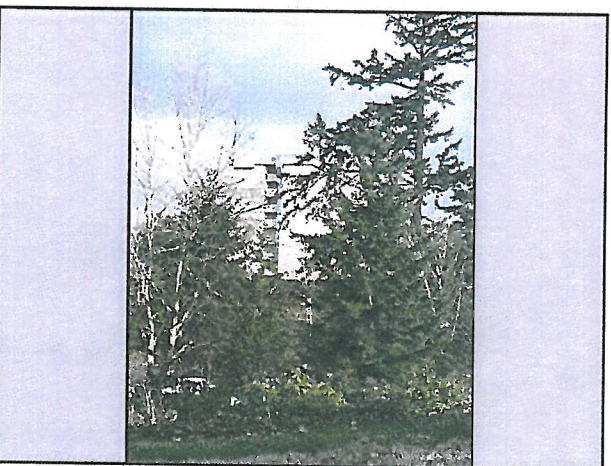
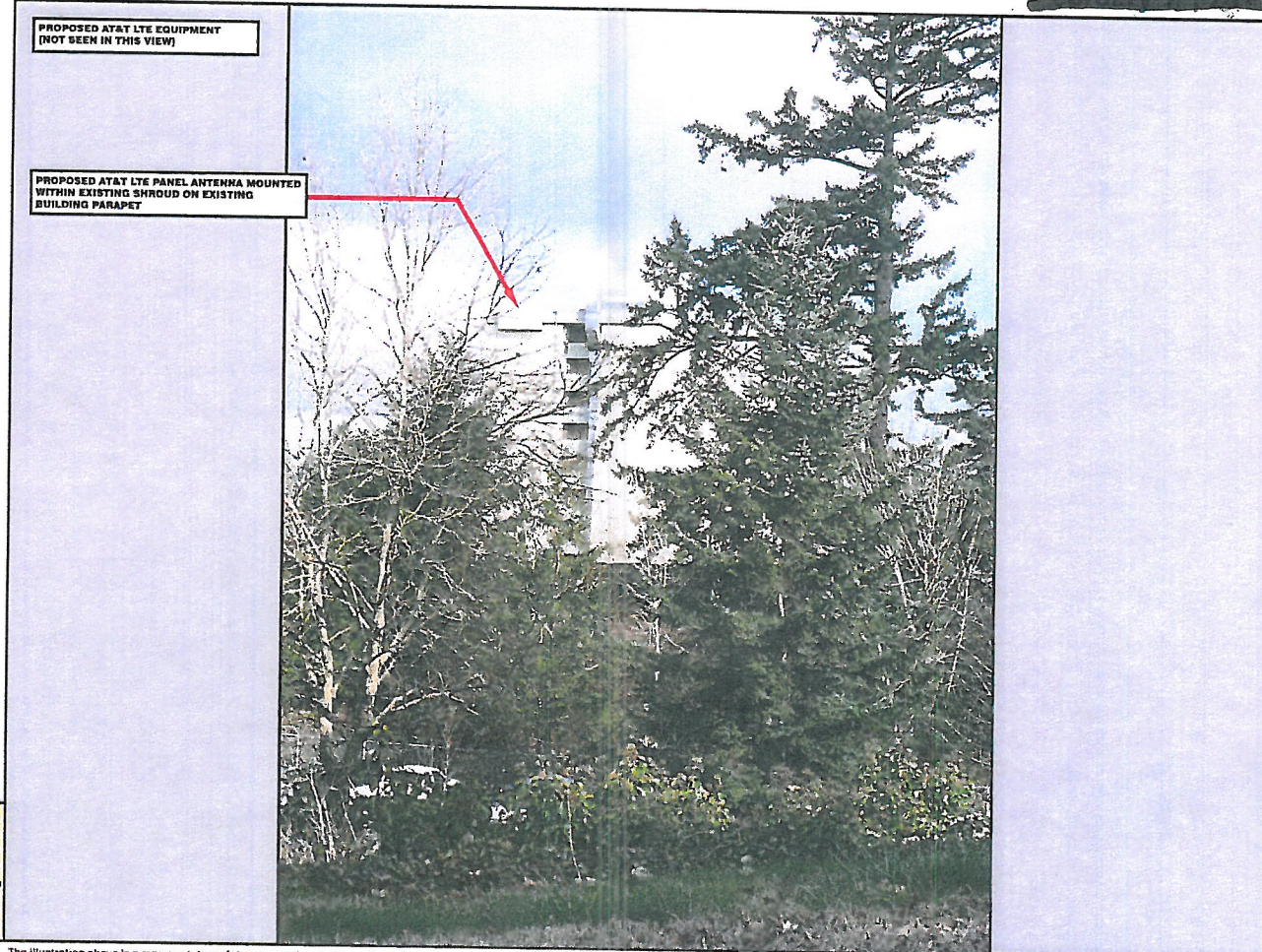
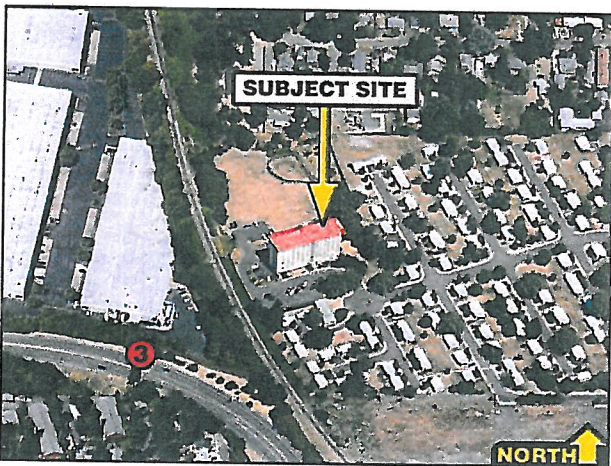

The illustration above is a representation of the proposed project based on information provided by the client. Actual construction may vary dependent on approved construction plans and therefore PTS (Pacific Telecom Services) is not responsible for any post production design changes. Monotree disclaimer: (In the event that the proposed installation includes a monotree) The proposed installation is an artistic representation of a tree, and not intended to be an exact reproduction of an actual living tree. The final installation will have cables, cable ports, and various attachments, such as antennas, nuts, and bolts. While every effort will be made to disguise these components, they will not be readily apparent to the casual observer or passerby. However, upon close scrutiny, the true nature of the installation will be apparent.

AT&T Mobility
16221 NE 72nd Way
Redmond, WA 98052
Doug Brown - Phone: (309) 531-2278