

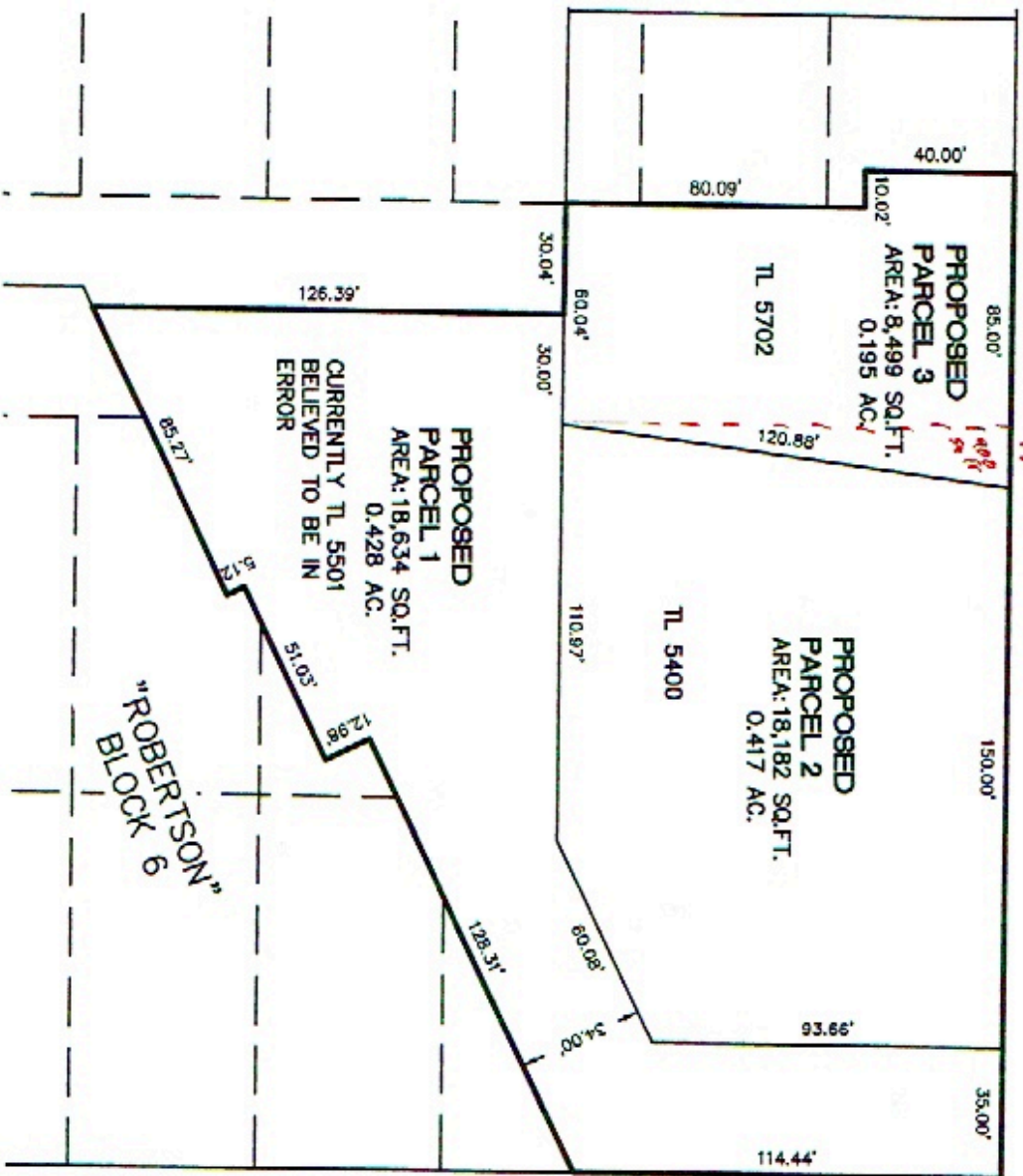

**SE SPARROW STREET**



**SE 22ND AVENUE**

**PROPOSED PARTITION PLAT**

FOR:  
**DEBBY AND ROGER ESPINOR**  
 BEING PART OF BLOCK 6 AND  
 VACATED SE FIFTH STREET  
 "ROBERTSON"  
 IN THE SE1/4 SEC. 35,  
 T.1S., R.1E., W.M.  
 CITY OF MILWAUKIE  
 CLACKAMAS COUNTY, OREGON

TAX MAP 11E35DD  
 JANUARY 18, 2021



REGISTERED  
 PROFESSIONAL  
 LAND SURVEYOR

OREGON  
 SEPTEMBER 10, 2019  
 BRIAN LEGGOS  
 77667/PLS

RENEWS: DEC. 31, 2022

**ANDY PARIS AND ASSOCIATES, INC.**  
 PROFESSIONAL LAND SURVEYORS  
 16057 BOONES FERRY ROAD  
 LAKE OSWEGO, OREGON 97035  
 PH: 503-636-3341

DRAWN: BL 12/22/20 / PROJECT: 19212 / DRAWING: 19212PP.DWG