



# CITY OF MILWAUKIE

## NOTICE OF TYPE II LAND USE PROPOSAL

Date mailed: April 22, 2020

*Traducciones de este documento e información sobre este proyecto están disponibles en español. Para solicitar información o preguntar en español, favor de email [espanol@milwaukieoregon.gov](mailto:espanol@milwaukieoregon.gov).*

You are receiving this notice because development has been proposed in your neighborhood. The proposed development requires notice to the property owner; applicant; and all property owners, residents, and neighborhood district association(s) within 300 feet of the subject property. A summary of the proposal and information on how to respond to this notice are described below.

**The City will consider written comments on the proposal prior to issuing a decision.**

**To ensure that your comments are considered in the decision, please submit written comments to the staff contact listed below before 5:00 p.m. on Wednesday, May 6, 2020. After that date, there is no guarantee that comments will be incorporated into the decision.**

**The decision may be issued as early as 15 days from the date of this public notice.**

**Please include the land use file number for reference.**

<b>File Number(s):</b>	R-2020-002
<b>Location:</b>	3242 SE Roswell St Tax Lot ID 1S1E25AC 01100 <i>A map of the site is located on the last page of this notice.</i>
<b>Proposal:</b>	Partition the 15,900-sq-ft subject property into 2 parcels. Parcel 1 would be approximately 8,400 sq ft, would retain the existing single-family detached dwelling, and would front on Roswell St. Parcel 2 would be a vacant lot with frontage on Floss St, approximately 7,130 sq ft in area. The proposal includes a 5-ft dedication to the public right-of-way along the length of the Parcel 2 frontage on Floss St. There are no special overlays or designations for this site.
<b>Applicant/Primary Contact Person:</b>	Bryce Rosenbaum (owner/applicant)
<b>Staff contact:</b>	Brett Kelter, Associate Planner City of Milwaukie Planning Department 6101 SE Johnson Creek Blvd, Milwaukie, OR 97206 Tel. - 503-786-7657; Email - <a href="mailto:kelterb@milwaukieoregon.gov">kelterb@milwaukieoregon.gov</a>
<b>Neighborhood District Association(s):</b>	Ardenwald-Johnson Creek NDA, contact Matt Rinker at 971-336-8663
<b>Applicable Criteria:</b>	<ul style="list-style-type: none"> <li>• Milwaukie Municipal Code (MMC) Chapter 12.16 Access Management</li> <li>• MMC Title 17 Land Division</li> <li>• MMC Section 19.301 Low Density Residential Zones (incl. R-7)</li> <li>• MMC Chapter 19.500 Supplementary Development Regulations</li> <li>• MMC Chapter 19.600 Off-Street Parking and Loading</li> <li>• MMC Chapter 19.700 Public Facility Improvements</li> <li>• MMC Section 19.1005 Type II Review</li> <li>• MMC Chapter 19.1200 Solar Access</li> </ul> <p>Copies of these criteria are available upon request and can also be found at <a href="http://www.qcode.us/codes/milwaukie/">www.qcode.us/codes/milwaukie/</a>.</p>

**To learn more about a proposal:** Contact the staff contact assigned to the proposal or visit the project webpage at <http://www.milwaukieoregon.gov/planning/r-2020-002>. Copies of this information can be obtained for a reasonable fee. Copies of applicable city ordinances and the Comprehensive Plan are also available for review.

**To comment on a proposal:** You are invited to submit comments in writing before the City issues a decision. Comments should be addressed to the staff contact and directed toward the applicable criteria. If you submit a written comment, you will be sent a copy of the decision. All written comments become part of the permanent record. City staff can discuss this proposal via telephone; however, the City will consider only written comments when issuing the decision on this proposal.

**Neighborhood District Association:** The Neighborhood District Association (NDA), listed on the first page of this notice, may take a position on this proposal. The application materials have been referred to the NDA Chairperson and Land Use Committee members. The proposal may be discussed at an open meeting of the NDA. Please contact the person listed as the neighborhood contact to determine the status of the NDA's review and position on this proposal.

**Decision:** The Planning Director will consider any comments received and issue a decision to approve the proposal, approve the proposal with conditions, or deny the proposal. The earliest the decision would be issued is 15 days from the date of this public notice. The decision may be issued after that date depending upon the amount of comments received and complexity of the proposal.

*A copy of the decision will be mailed only to persons that submit written comments prior to the issuance of a decision.*

**To appeal the decision:** The Planning Director's decision may be appealed by any party that is aggrieved or adversely impacted by the decision, or that believes an error was made regarding the evaluation of the approval standards and criteria for the proposal. Appeals are heard by the Planning Commission and must be filed within 15 days of the issuance of a decision. Notice of an appeal hearing will be sent to all parties that received this notice.

Appeals must be made in writing, use forms provided by the City, and include the fee for an appeal. The appeal process and requirements are explained in Milwaukie Municipal Code Section 19.1010 Appeals. Contact staff at 503-786-7630 for information about the appeal process.

After an appeal hearing, the Planning Commission's decision may be appealed to the Oregon Land Use Board of Appeals (LUBA), 550 Capitol St SE, Suite 235, Salem, OR 97301 (503-373-1265). Any issue that is intended to provide a basis for appeal to LUBA must be raised prior to the issuance of the Planning Director's decision or prior to the conclusion of the Planning Commission's appeal hearing. Failure to raise an issue with sufficient specificity and accompanied by statements or evidence sufficient to afford the responsible parties an opportunity to respond to the issue will preclude any appeal on that issue to LUBA.

**Enclosures:**

- Location map
- Plan sheet (preliminary plat)

**NOTICE TO MORTGAGEE, LIENHOLDER, VENDOR, OR SELLER:**





THE MILWAUKIE MUNICIPAL CODE REQUIRES THAT IF YOU RECEIVE THIS NOTICE IT SHALL BE PROMPTLY FORWARDED TO THE PURCHASER.



**Site Map**  
**3242 SE Roswell St**  
**Tax ID = 1S1E25AC 01100**  
**File #R-2020-002**



**Legend**

-  R-2020-002 site
-  300-ft notice boundary
-  Properties receiving notice
-  Other Milwaukie tax lots

# PRELIMINARY PARTITION PLAT SUPPLEMENTAL MAP

A REPLAT OF LOT 3, BLOCK 1, "FLOSS ACRES" PLAT NO. 455, LOCATED IN THE N.E. 1/4 SECTION 25, T.1S, R.1E, W.M. CLACKAMAS COUNTY, OREGON  
APRIL 10, 2020 SCALE 1"=20'  
PLANNING FILE NO. SHEET 1 OF 1

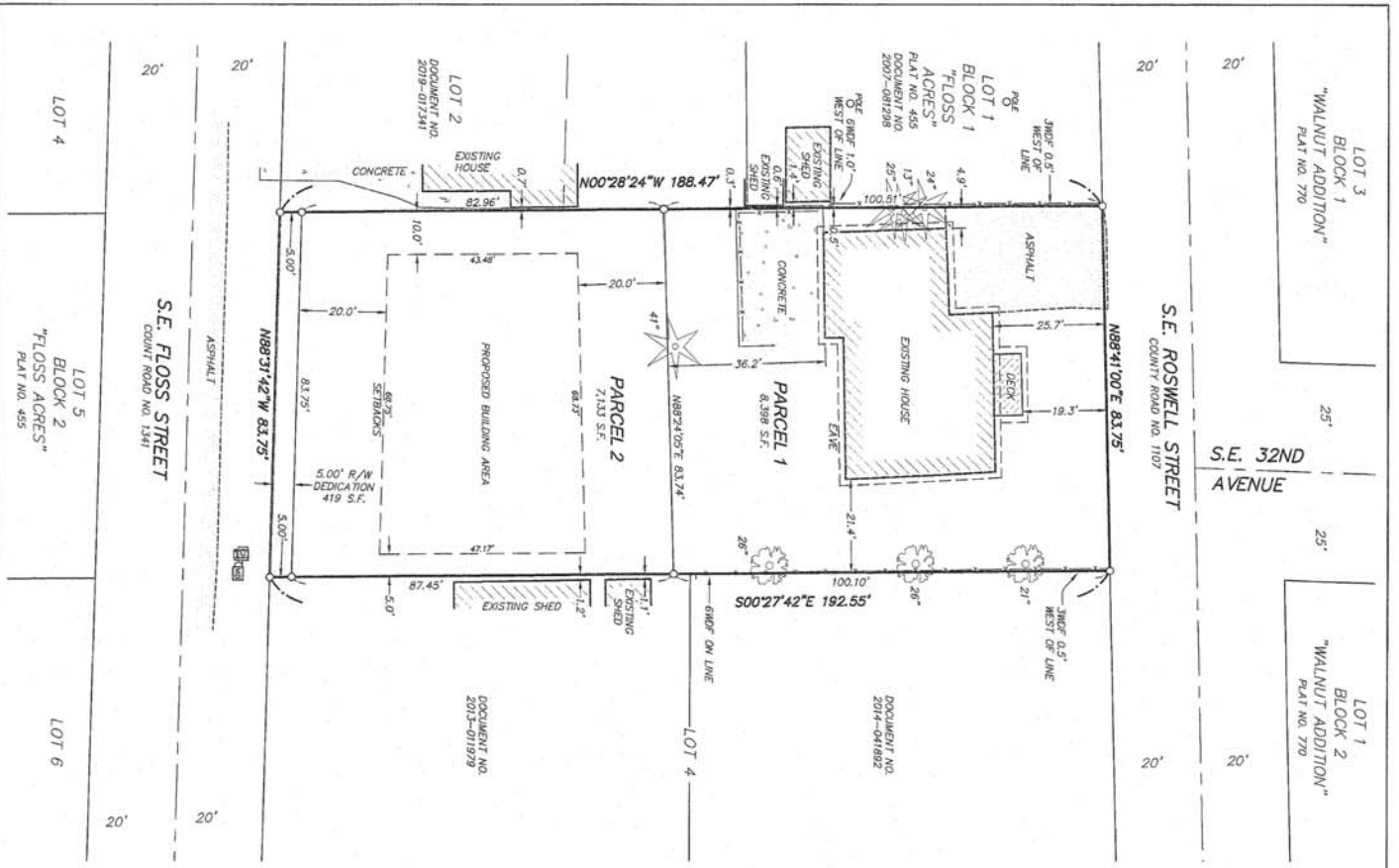

### LEGEND:

- 12" DECIDUOUS TREE
- 24" EVERGREEN TREE
- W WATER WALK
- M MALEBOX
- CABLE TV RISER
- UTILITY POLE
- SET 5/8" x 30" IRON ROD W/ RED PLASTIC CAP MARKED "CENTERLINE CONCEPTS" ON 2020
- R/W = RIGHT OF WAY
- S.F. = SQUARE FEET
- 3WD = 3" WOOD FENCE
- 6WD = 6" WOOD FENCE
- DOCUMENT NUMBER, CLACKAMAS COUNTY DEED RECORDS

### GRAPHIC SCALE

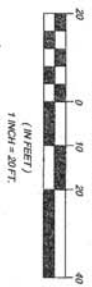

SIGNED ON: 12/24/20  
REGISTERED PROFESSIONAL LAND SURVEYOR  
OREGON #004  
TOBY S. BOLDEN  
8037715  
RENEWED: DECEMBER 31, 2021

### CENTERLINE CONCEPTS LAND SURVEYING, INC.

19376 MICALLA AVE., SUITE 120  
OREGON CITY, OREGON 97045  
PHONE 503.650.0188 FAX 503.650.0189