

**Notes**

1. All traffic control shall adhere to current MUTCD & OTTC guidelines
2. Adjust to field conditions

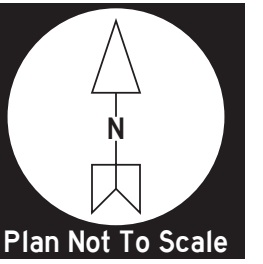

**Equipment List**

- 4 Road Work Ahead
- 2 Road Closed Ahead
- 2 Detour Ahead
- 2 Type II - Detour (←)
- 2 Type II - Detour (→)
- 1 Type II - No Right Turn
- 1 Type II - No Left Turn
- 1 Type III - Road Closed
- 1 Type III - Road Closed + Detour (←)
- 1 Type III - Road Closed To Thru Traffic LAO + Detour (→)
- 2 Type III Barricades

**Legend**

- ◆ 48" x 48" Signs w/ Flags
- ..... Parking Lane
- ▨ Work Zone
- ▲ Type II Barricade
- ▬ Type III Barricade

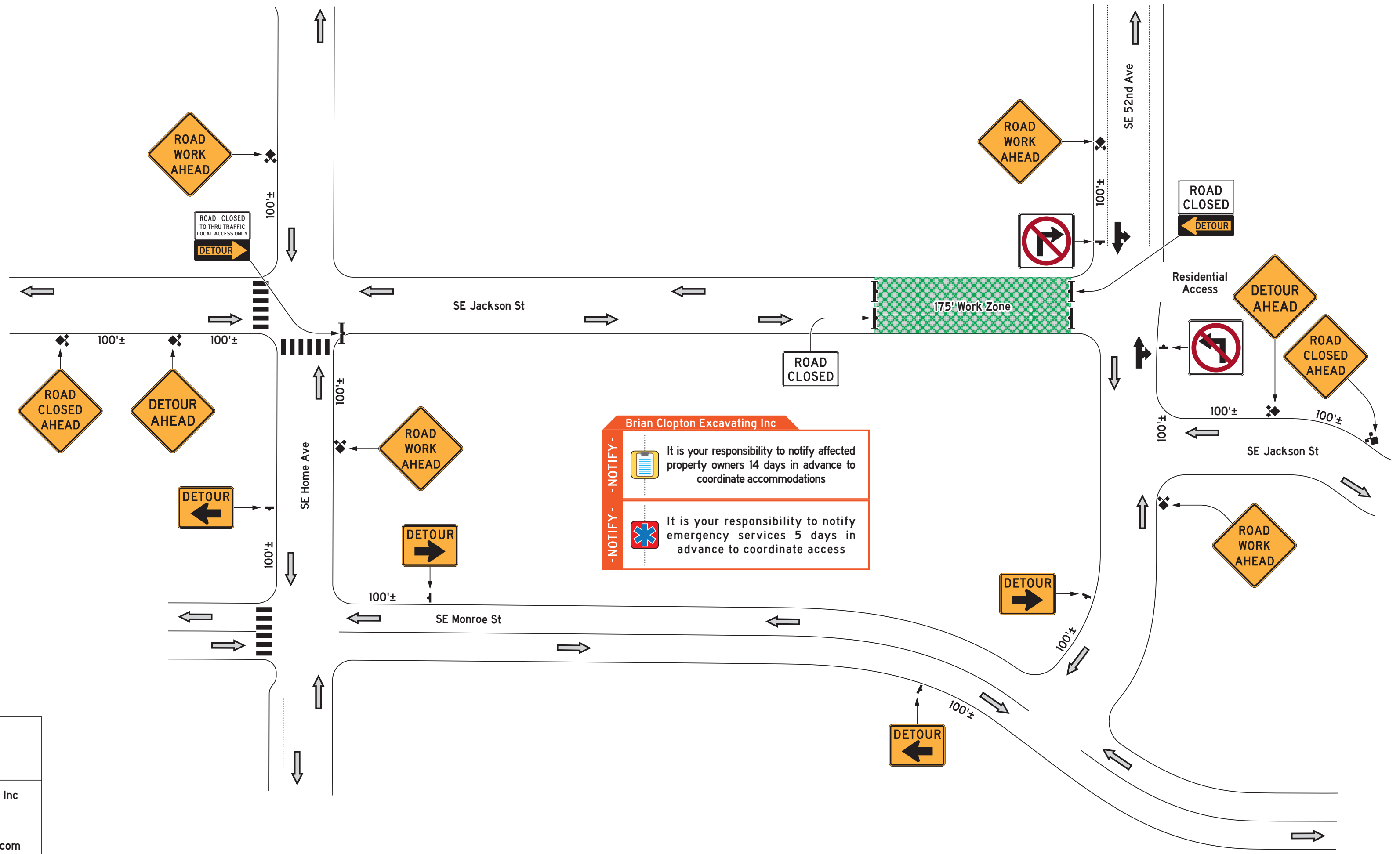

<p><b>D&amp;H FLAGGING</b> - WOMEN OWNED BUSINESS -</p> <p><b>D&amp;H PLAN #11731-1</b> January 12, 2024</p>	<p>Prepared By: Renée Zmuda Office: (503) 232-2488 Email: plans@d-hflagging.com</p>
	<p>Contractor: Brian Clopton Excavating Inc Contact Person: Tony Clopton Phone: 503-919-0861 Email: tony@cloptonexcavating.com Job Location: SE Jackson St &amp; SE 52nd Ave City, State: Milwaukie, OR Type of Work: Sewer Main Extension Job Duration: 2-3 Weeks</p>