



Aspect Weekly Update

Seven Acres Development (Former LDM Site - ECSI #887)

WEEK 36: JUNE 20 - JUNE 24, 2022

ON-SITE ACTIVITIES

- Continued Parcel 1 PGE infrastructure installation.
- ROW demolition.
- Parcel 1:
 - Continued mockup construction.
 - Continued framing, trusses, and/or roofing for Buildings 1, 2, 3, and 4.
 - Began constructing forms for Garage 1 retaining wall foundation.
- Parcel 2:
 - Began building envelope and interior buildout for Clubhouse.
 - Poured Garage 2 retaining wall foundation and THd began construction of retaining wall forms.
- Aspect was on site 6/20 to provide input during construction.
- No analytical samples were collected this week.
- No waste was transported off site this week.

PLAN VIEW PROGRESS

Construction work focused on Buildings 1 to 4 and Garage 1 Area on Parcel 1, and on the Clubhouse and Garage 2 Area on Parcel 2.

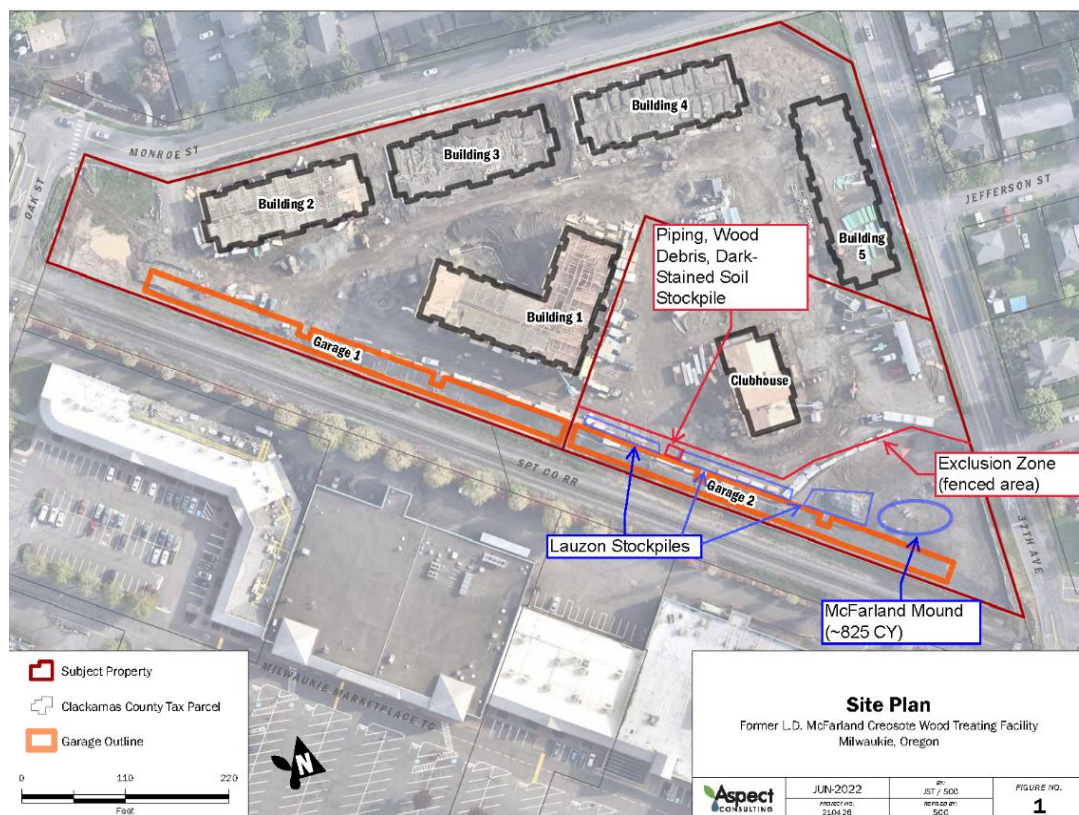

KEY ONSITE ACTIVITIES PLANNED FOR NEXT TWO WEEKS

- Continue PGE infrastructure work on Parcel 1.
- Continue ROW Demolition. Begin ROW utilities and storm facilities.
- Parcel 1:
 - Complete mock-up construction.
 - Continue roofing and windows/siding for Buildings 1 and 2.
 - Continue framing for Buildings 3 and 4.
 - Continue forming Garage 1 retaining wall.
- Parcel 2:
 - Continue Clubhouse building envelope and interior buildout.

- Continue forming Garage 2 retaining wall. Pour retaining wall.
- Begin backfilling with contaminated soils beneath Garage 2 area; anticipated to begin week of July 5.
- Begin utility trenching; anticipated to begin week of July 5.
- Micropile installation anticipated to begin in late July. Aspect will keep DEQ apprised of schedule.

UPCOMING DELIVERABLES to DEQ and ACTION ITEM REQUESTS

- Aspect is planning for Summer 2022 semiannual groundwater monitoring the week of July 11.
- *Aspect staffing: Aspect will be on vacation 7/1 and 7/4. Weekly update for next week will be emailed out on Tuesday 7/5 instead of Friday 7/1.*

PHOTOS



6/20/22 Garage 2 retaining wall foundation forms, from east end of Garage 2, looking west (Parcel 2).



6/23/22 Parcel 2 view from McFarland Mound, looking southwest toward Garage 2 retaining wall forms.