



# Milwaukie Community Quick Facts

(Updated Nov. 2023)

## Socioeconomic & Demographic Data

Population (July 2022 Est.):  
**21,375**

Pop. Change (2020-2022):  
**1.1% growth**

Median Household Income:  
**\$73,351**

Unemployment (Sept 2023):  
**3.7%**

Sources: U.S. Census (2020);  
American Community Survey  
(2021); Oregon Department of  
Education, North Clackamas  
School District, Bureau of Labor  
Statistics, Greater Portland Inc,

## Housing (2021 ACS)

HOUSING STOCK (Total Units: 9,596)

Occupied	9,116	95%
Vacancy	480	5%

### HOUSEHOLD OVERVIEW

Homeowners	5,758	60%
Renters	3,359	35%
Median Home Price	\$388,700	
Median Gross Rent	\$1,346	
Average Household Size	2.26	
Median Age	39.5	

## Race and Ethnicity (2021 ACS)

RACE (Total Pop: 21,108)

White	17,019	81%
People of Color	4,089	19%
Black or African American	201	1.0%
American Indian and Alaska Native	42	0.2%
Asian	541	2.6%
Native Hawaiian and Other Pacific Islander	20	0.1%
Some other race	42	0.2%
Two or more races	1,283	6.1%

### HISPANIC OR LATINO

Hispanic or Latino	1,960	9.3%
Not Hispanic or Latino	19,148	90.7%

## Education (2021 ACS)

Number of Schools Serving Milwaukie (K-12): 9

Number of Students (K-12): 3,769

Percent of population with high school degree or higher: 95%

Percent of population with Bachelor's Degree or higher: 38.7%

Students eligible for free or reduced lunch (NCSD): 26%

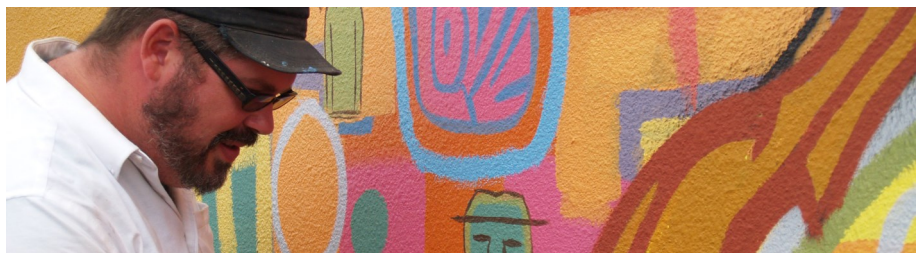

## Business, Employment, and Income (2021 ACS)

Number of Active Business Licenses: 1,736

Top Industries (by total employees): Healthcare, Educational Services, Manufacturing, Retail, Wholesale, and Professional, Scientific, and Technical Services

Labor Force Participation Rate: 71.1%

Unemployment Rate: 3.7%

Poverty Rate: 9.1%

## Community Assets and Livability

**23** Parks and Natural Areas

Located along **Springwater Corridor Regional Trail**

**9** Neighborhoods & **7** Neighborhood District Associations

## Ledding Library

- Newly Constructed (circa 2019)

## Transit

- Access to **8 TriMet bus routes:** (29, 32, 33, 34, 70, 75, 99, 152)
- Access to **TriMet Orange Line** (Main St. Station, Tacoma Station)

## City Hall

- New City Hall (2023) and Historic City Hall Economic Development Repurposing Project (2024)



## Transportation (2021 ACS)

Average Commute Time: 27 min

### Commuter Mode Split

Drove alone	69%
Carpooled	7.1%
Public transportation	5.7%
Walked	2.1%
Other means	1%
Worked at home	14.1%

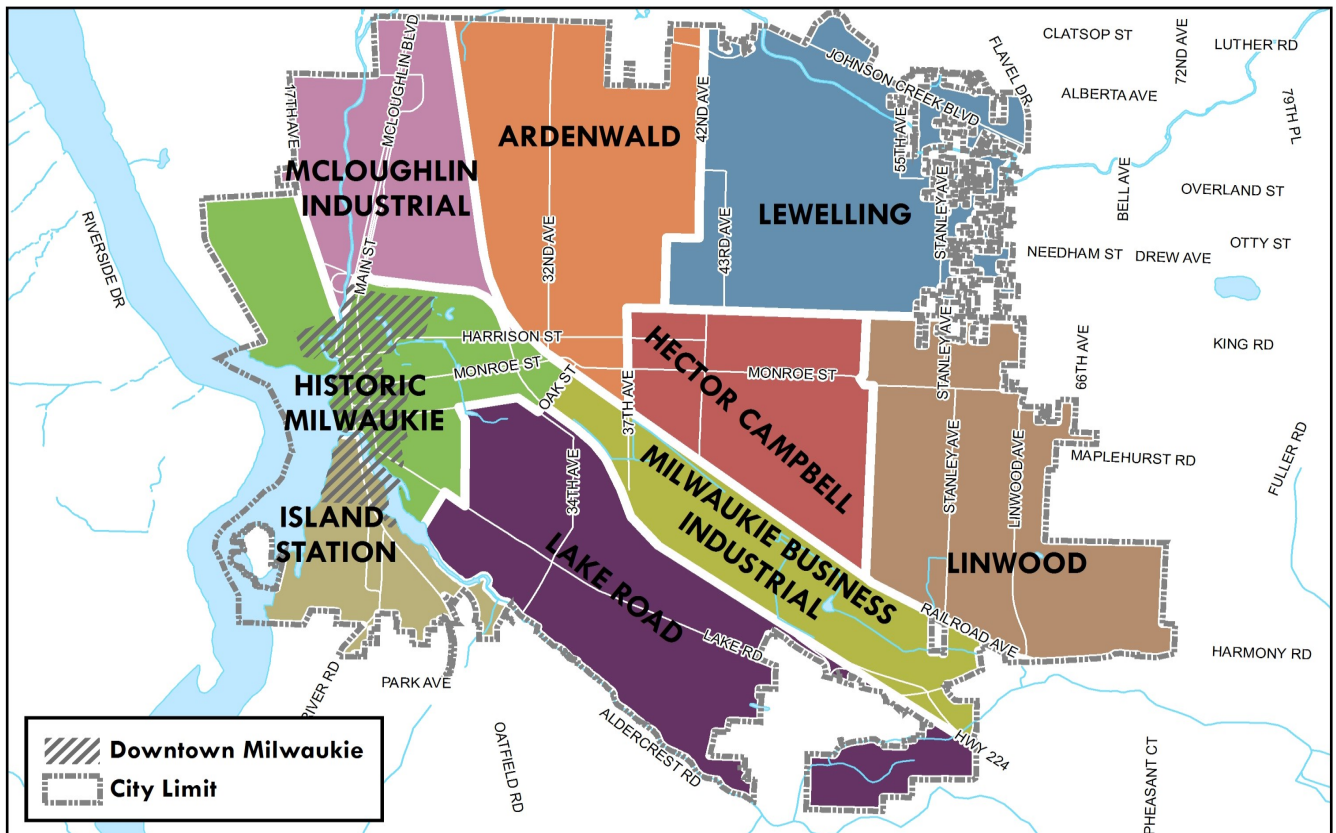

## Milwaukie Neighborhoods

Milwaukie Planning Dept.  
Data: City of Milwaukie GIS;  
Metro RLIS  
Date: 1/12/2016  
Author: Planning Staff

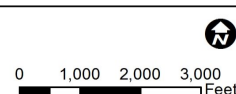

The information depicted on this map is for general reference only. The City of Milwaukie does not accept any responsibility for errors, omissions or positional accuracy. There are no warranties, expressed or implied, including the warranty of merchantability or fitness for a particular purpose, accompanying this product.