

OPPORTUNITY SITES IN MILWAUKIE, OREGON

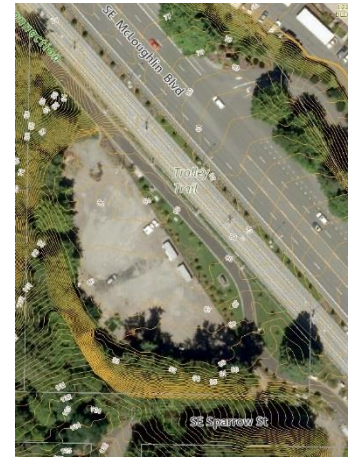

SPARROW SITE:
SE 26TH AVE &
SPARROW ST



PURPOSE

The City of Milwaukie will be purchased the Sparrow site to land bank for housing.

LAND

Land Area: 1.96 AC
Developable Area: 1.09 AC (47,450 sf)
Zoning: R-5
Taxlot: 11E36CC00300

SITE

Ownership: TriMet
Sewer: Access to 15" pipe
Water: Access to 10" pipe
Stormwater: Onsite treatment needed, diversion to Kellogg Creek on north side
Access: Adjacent to Orange Line & Trolley Trail – 0.3 miles from Park Ave MAX Station Road access to site under review
Neighborhood: Island Station





TriMet Site

Milwaukee Planning Dept.
Data: City of Milwaukee GIS;
Metro RLIS
Date: 10/24/2017
Author: Planning Staff

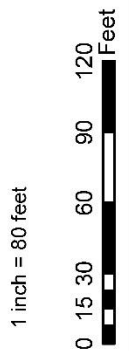

The information depicted on this map is for general reference only. The City of Milwaukee does not accept any responsibility for errors, omissions or positional accuracy. There are no warranties, expressed or implied, including the warranty of merchantability or fitness for a particular purpose, accompanying this product.