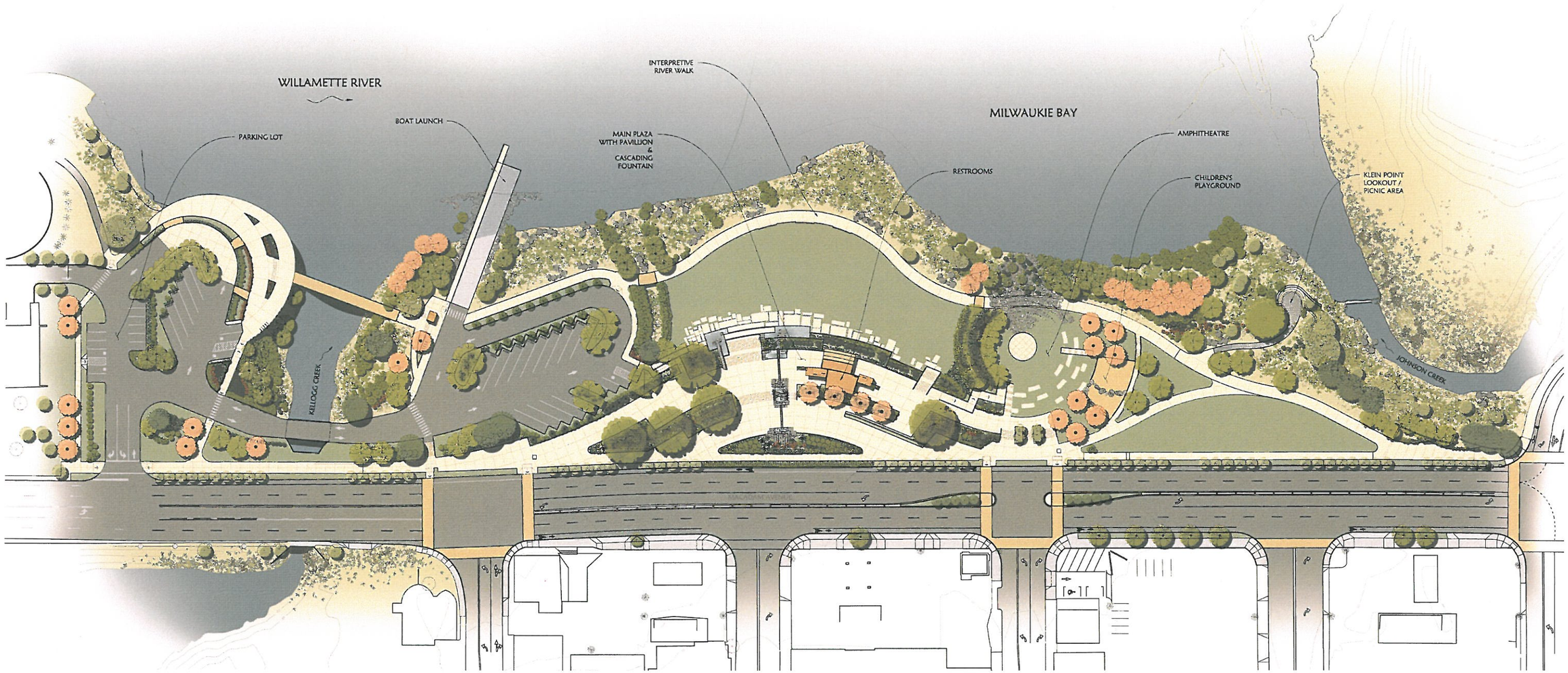

RIVERFRONT PARK ON MILWAUKIE BAY