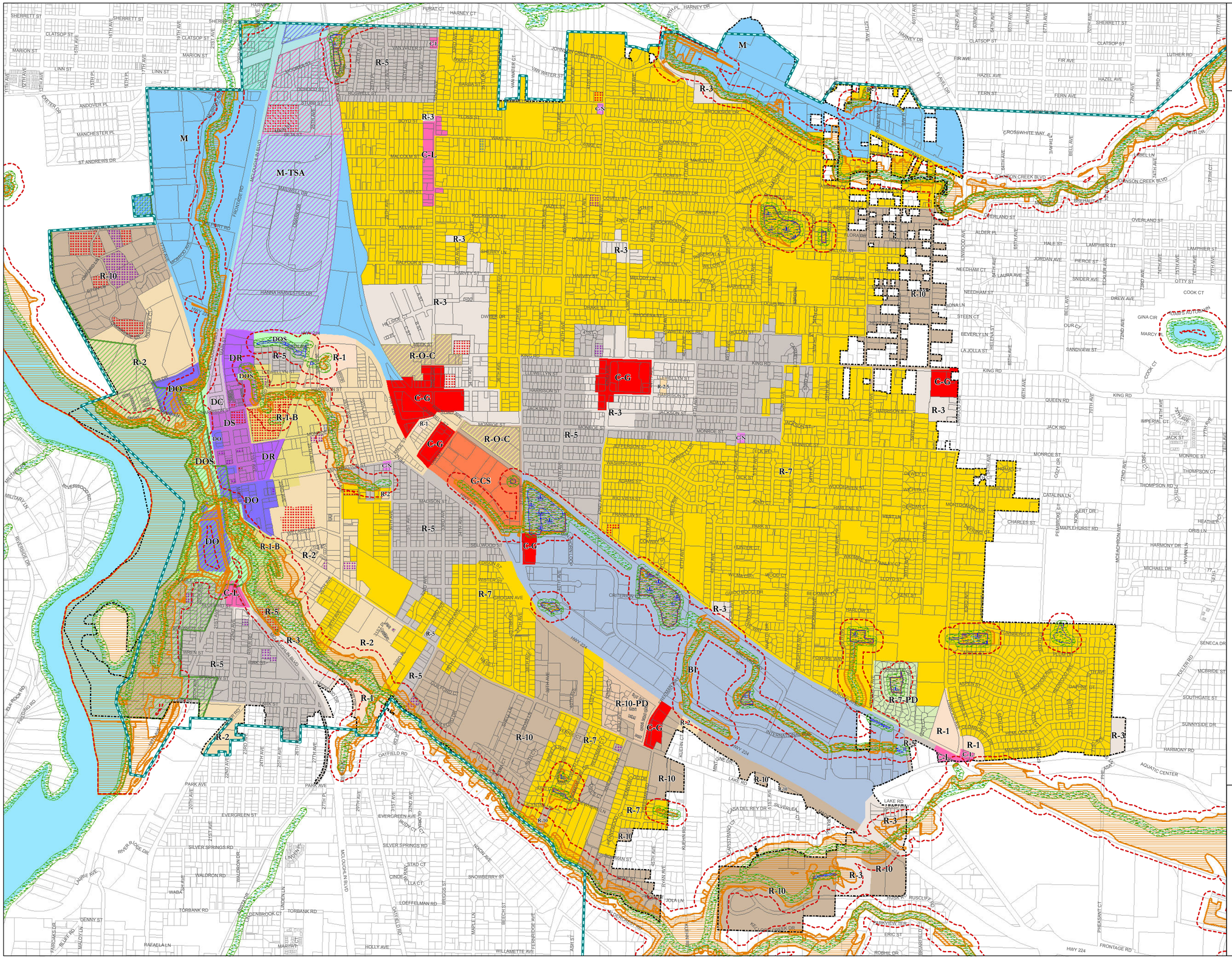

ZONING

Industrial
- BI
- M
- M-TSA

Residential
- R-1
- R-1-B
- R-2
- R-2.5
- R-3
- R-5
- R-7
- R-7PD
- R-10
- R-10PD
- R-O-C

Historic Resources
- Significant
- Contributing
- Unranked

Natural Resources
- 100' Compliance line
- Wetlands
- Vegetated Corridors
- Habitat Conservation Areas

Natural resource areas depicted on this map are illustrative of areas on the City's NR Administrative Map. They do not depict exact boundaries of areas subject to MMC Section 19.402.

Commercial
- C-CS
- C-G
- C-L
- C-N

Downtown
- DC
- DO
- DOS
- DR
- DS

TSA Overlay
- Subarea 1
- Subarea 2
- Subarea 3
- Subarea 4

Other Overlays
- Mixed Use
- Willamette Greenway
- UGMA
- City Boundary
- Water body
- Tax Lots

Adopted Ord. #1438, effective Dec. 5, 1979
Revised Ord. #2071, effective Aug. 1, 2013

Data Sources: City of Milwaukie GIS
Clackamas County GIS
Metro Data Resource Center

The information depicted on this map is for general reference only. The City of Milwaukie cannot accept any responsibility for errors, omissions or positional accuracy. There are no warranties, expressed or implied, including the warranty of merchantability or fitness for a particular purpose, accompanying this product. However, notification of errors would be appreciated.

Please check with Planning Department for most up-to-date information.
503-786-7630
planning@milwaukieoregon.gov

N

0 200 400 800 1,200 1,600 2,000 2,400 Feet

Path: M:\all_projects\comp_plan\zoning2013_dsize_rev1.mxd