

# Cultural Resource Survey Form:

CLACKAMAS COUNTY

I. D. NUMBER M-25-V8

## PHOTO INFORMATION:

ROLL: IV  
FRAME: 19, 21

STUDY AREA: MILWAUKIE  
LEGAL: T. 1S R. 1E SEC. 25BA  
TAX (LOTS): 5400  
ZONE \_\_\_\_\_ SIZE \_\_\_\_\_

## IDENTIFICATION:

COMMON/HISTORICAL NAME: ARDENWALD CONGREGATIONAL CHURCH  
ADDRESS: 3125 S. E. Vanwater, Milwaukie, OR 97222 AREA: Milwaukie  
CURRENT OWNER: EDWARD CARPENTER USE: Comm'l./Residential  
OWNER'S ADDRESS: Same  
ORIGINAL OWNER: REV. GEORGE ALPHA ROCKWOOD, Founder USE: Church  
AREA OF SIGNIFICANCE: TOWN: X COUNTY: \_\_\_\_\_ CITY: \_\_\_\_\_ NATION: \_\_\_\_\_

## HISTORIC INTEREST:

THEME: Culture - religion; architecture - 19th Century DATE: ca. 1895  
DESCRIPTION: Ardenwald Congregational Church built in 1886 at 32nd and Van Water. Rev. George Alpha Rockwood founded and constructed the church which at that time had a steeple. It was later sold to a group of Southern Baptists who sold it later on. Ca. 1974 - it became an art studio.

## ARCHITECTURAL INTEREST:

STYLE: Queen Anne Vernacular STORIES: 2½  
DATE: ca. 1895 CONDITION: Good ARCHITECT: \_\_\_\_\_  
SIDING: Shiplap, rake and cornerboards  
ROOF: Gable  
DOORS: \_\_\_\_\_  
WINDOWS: (Mock) Gothic, elongated, Bull's eye window in gable peak.

MAIN ENTRANCE: Low Pitched roof supported by square posts and steeple above with truncated hip roof - large decorative brackets.

NOTES: Small antifixae; Chimney stucco with modest chimney pot; Large horseshoe - shaped gable ornament; Shingles (patterned and plain) in gable end.

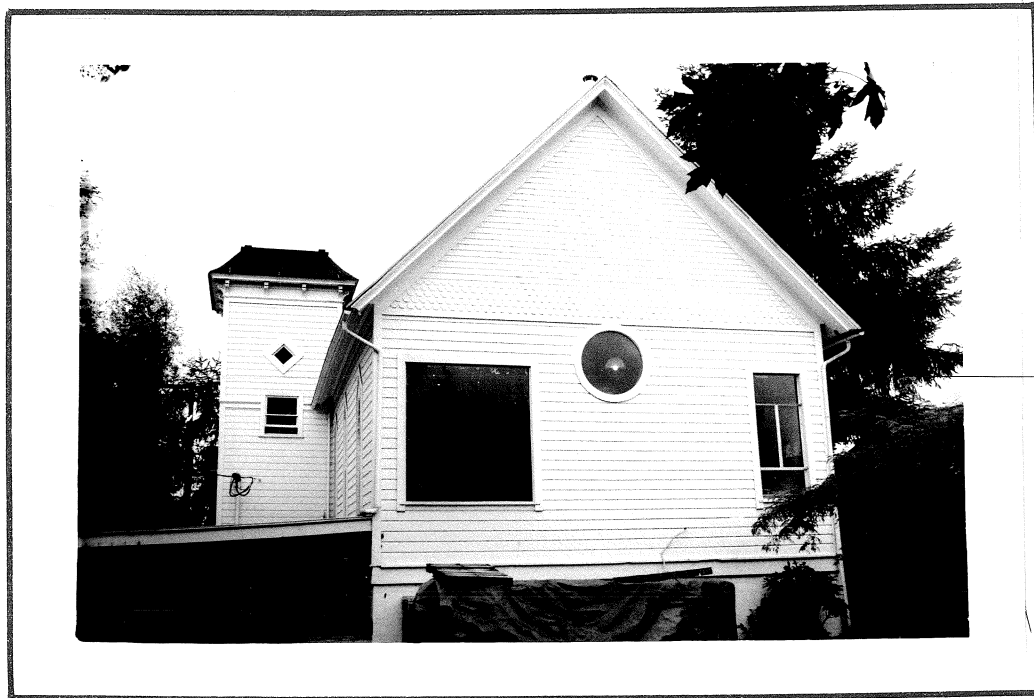

## BIBLIOGRAPHY:

# 39

DATE: 10/13/83  
RECORDER: HAYDEN/ALTIER

25 SHPO # 25