

Cultural Resource Survey Form

T. D. NUMBER M-36-018

CLACKAMAS COUNTY

PHOTO INFORMATION:

ROLL: VI
FRAME: 17, 18, 19

STUDY AREA: MILWAUKIE
LEGAL: T. 1 R. 1E SEC. 36DC
TAX (LOTS): 3605
ZONE RI-5 SIZE

IDENTIFICATION:

COMMON/HISTORICAL NAME:
ADDRESS: 12374 Oatfield AREA: MILWAUKIE
CURRENT OWNER: ELLISON C. MORGAN USE: Residence
OWNER'S ADDRESS: c/o RMC Group, 4640 S.W. Macadam, Portland 97201
ORIGINAL OWNER: USE: Residence
AREA OF SIGNIFICANCE: TOWN: X COUNTY: CITY: NATION:

HISTORIC INTEREST:

THEME: Architecture - 20th Century DATE: 1908
DESCRIPTION: (Realtor) built by lumber barren

ARCHITECTURAL INTEREST:

STYLE: Bungalow STORIES: 1 1/2
DATE: 1908 CONDITION: Good ARCHITECT:
SIDING: Rectangular shingles
ROOF: Multi gable - wide overhang - diagonal braces & purlins, exposed rafters,
DOORS: Multi light casement
WINDOWS: Rectangular bay w/shed roof - south elev.

MAIN ENTRANCE: Shed roof, front porch w/balcony above pergola narrow slat door sidelight & lantern w/ lamp, front post replaced w 4x4s, side entrance - recessed entrance w/pergola above & hanging lantern type above door
NOTES:

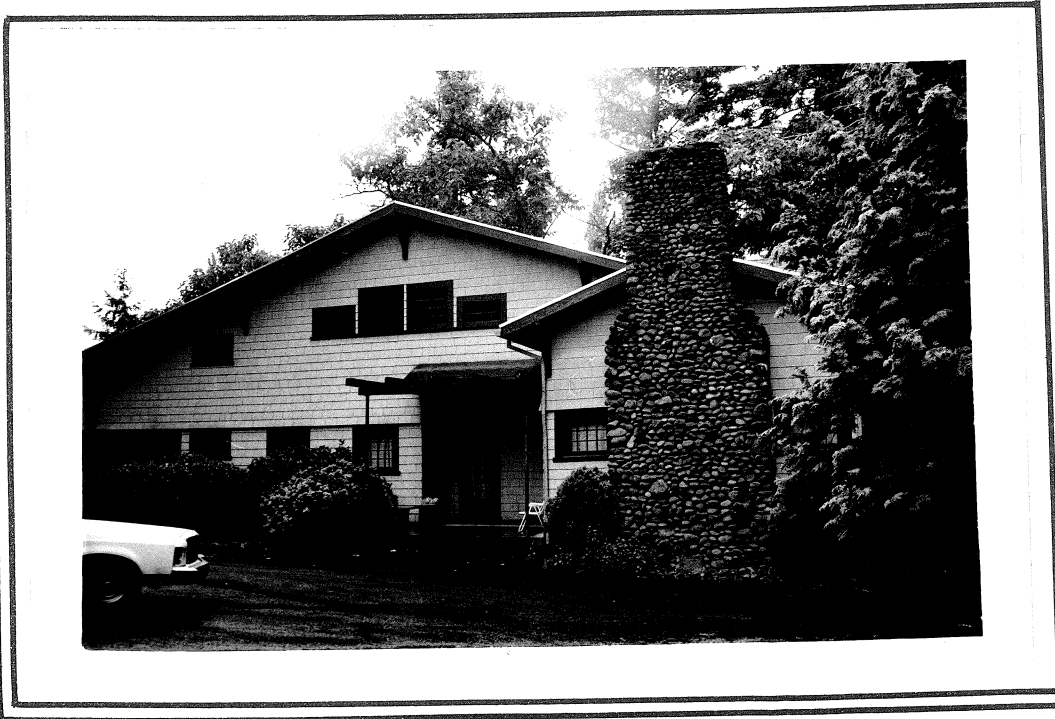

BIBLIOGRAPHY:

DATE: 9/23/83
RECORDER: Hayden, Altie

77 5440 E 119