

# Cultural Resource Survey Form:

CLACKAMAS COUNTY

I. D. NUMBER M-35-M4

## PHOTO INFORMATION:

ROLL: VIII  
FRAME: 12

STUDY AREA: MILWAUKIE  
LEGAL: T. 1S R. 1E SEC. 35AD  
TAX (LOTS): 400  
ZONE \_\_\_\_\_ SIZE \_\_\_\_\_

## IDENTIFICATION:

COMMON/HISTORICAL NAME: Kellogg Building  
ADDRESS: 11073 S.E. Main St., Milwaukie AREA: MILWAUKIE  
CURRENT OWNER: NORMAN LEE (Trustee) USE: commercial  
OWNER'S ADDRESS: 2206 S.E. Washington, Milwaukie 97222  
ORIGINAL OWNER: \_\_\_\_\_ USE: commercial  
AREA OF SIGNIFICANCE: TOWN: X COUNTY: \_\_\_\_\_ CITY: \_\_\_\_\_ NATION: \_\_\_\_\_

## HISTORIC INTEREST:

THEME: Architecture - 20th Century commerce & industry DATE: 1913  
DESCRIPTION: \_\_\_\_\_  
\_\_\_\_\_  
\_\_\_\_\_

## ARCHITECTURAL INTEREST:

STYLE: 20th Century Commercial STORIES: 2  
DATE: 1913 CONDITION: Good ARCHITECT: \_\_\_\_\_  
SIDING: Cast stone exterior walls  
ROOF: Flat w/parapet wall, inscription reads "Wetzler 1913"  
DOORS: original storefront display windows and door S.E. corner of building  
WINDOWS: Replaced upper story windows (aluminum), storefront NE corner appears to be altered also  
MAIN ENTRANCE: \_\_\_\_\_

NOTES: Alterations on south elevation (first floor)

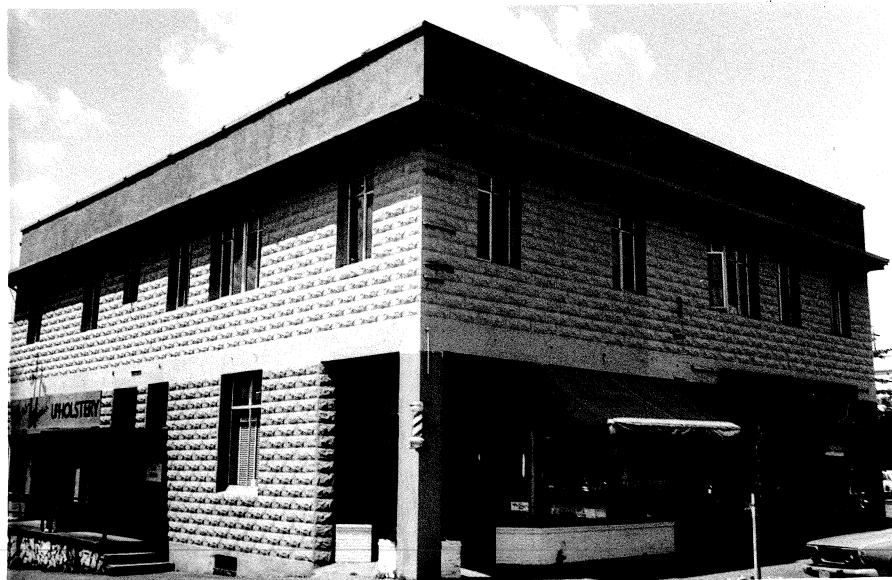

## BIBLIOGRAPHY:

# 39

DATE: 9/26/83

RECORDER: Hayden, Altier