Goal 2: Safe, Accessible Streets

A. Sidewalks, crossings and street lighting on the Main Streets create a safe and comfortable environment for pedestrians.
B. Streets in and around the area offer safe routes for walking, driving, bicycling, and public transportation.
C. Adequate parking serves businesses without overwhelming the pedestrian environment.

Needs

- Enhanced pedestrian crossings on main streets
- Slower and more predictable traffic
- A more visible, clearly identified bicycle network
- Buffers between sidewalks and traffic
- Sidewalks that provide safe connections
- More on-street parking

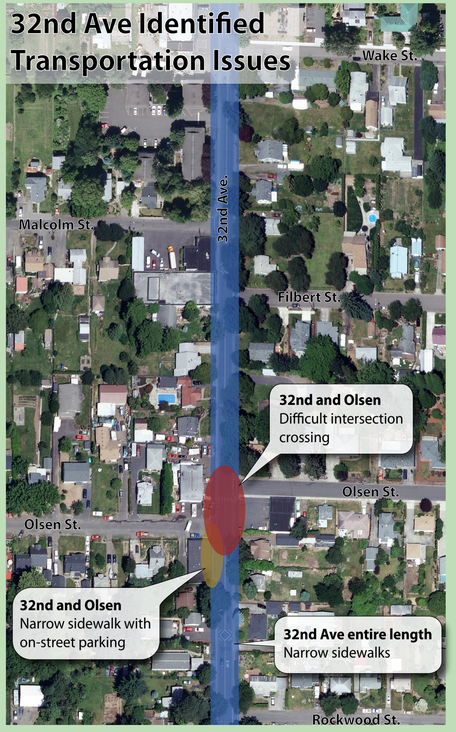

Proposed Solutions

What's Your Priority?

- Improve pedestrian crossings at key intersections
- Make sidewalks on the main streets safer and more comfortable
- Add bike parking and identify on-street parking options in the future
- Improve walking/biking connections to surrounding neighborhoods

Potential Solutions

Curb Extensions

Lane Marking/Narrowing

Pedestrian Signals and Signs

Crosswalk Markings

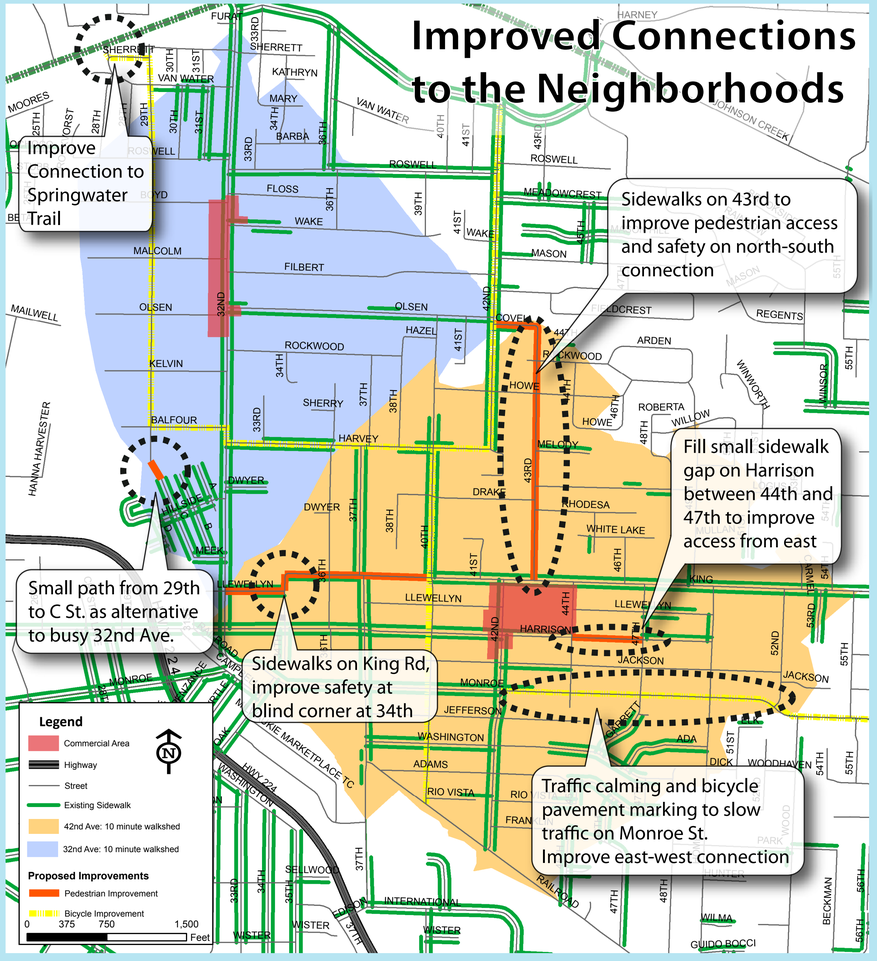

Next Steps

- **For the City:** Reprioritize and add new projects to the Transportation System Plan; Seek out funding opportunities.
- **For the Community and NDAs:** Focus Walk Safely Milwaukie funds on Neighborhood Main Street projects; Advocate for bike and pedestrian safety improvements.

Neighborhood Main Streets Project | HORIZON Planning | MILWAUKIE Dogwood City of the West