

South SE 22nd Ave Detour Plan

DETOUR

LOCAL TRAFFIC ONLY
ROAD CLOSED



LOCAL TRAFFIC ONLY
ROAD CLOSED



LOCAL TRAFFIC ONLY
ROAD CLOSED

LOCAL TRAFFIC ONLY
ROAD CLOSED



LOCAL TRAFFIC ONLY
ROAD CLOSED



SE McLoughlin Blvd & SE River Rd

SE 22nd & SE McLoughlin Blvd Detour Plan

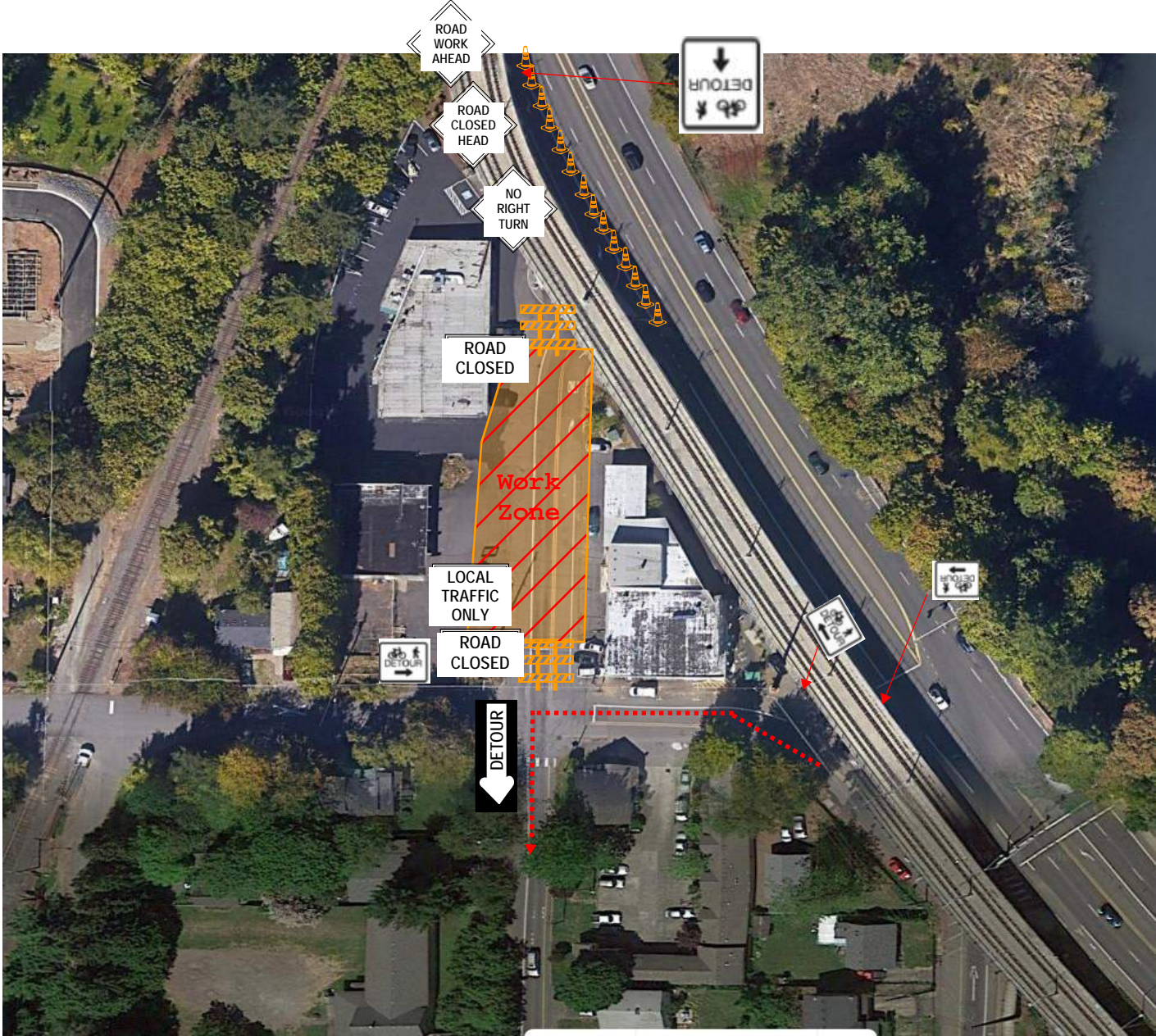

North River Rd Detour Plan

DETOUR

DETOUR

ROAD
CLOSED
LOCAL
TRAFFIC
ONLY

DETOUR

ROAD
WORK
AHEAD

DETOUR
AHEAD

SE McLoughlin Blvd & SE River Rd

© 2020 Google

Google Earth
Kellogg Lake

45°26'09.79" N 122°38'25.24" W elev 194 ft eye alt 1493 ft

2000



South River Rd one-lane flagging plan



ROAD WORK AHEAD

DETOUR AHEAD

ROAD WORK AHEAD

ONE LANE ROAD AHEAD

ROAD CLOSED

ROAD CLOSED AHEAD

ROAD CLOSED

ROAD CLOSED AHEAD

WORK ZONE

ONE LANE ROAD AHEAD

ROAD WORK AHEAD

SE McLoughlin Blvd & SE River Rd

Kellogg Lake

© 2020 Google

Google Earth

2000

45°26'11.21" N 122°38'24.99" W elev 95 ft eye alt 3197 ft

SE Sparrow & 22nd Detour Plan

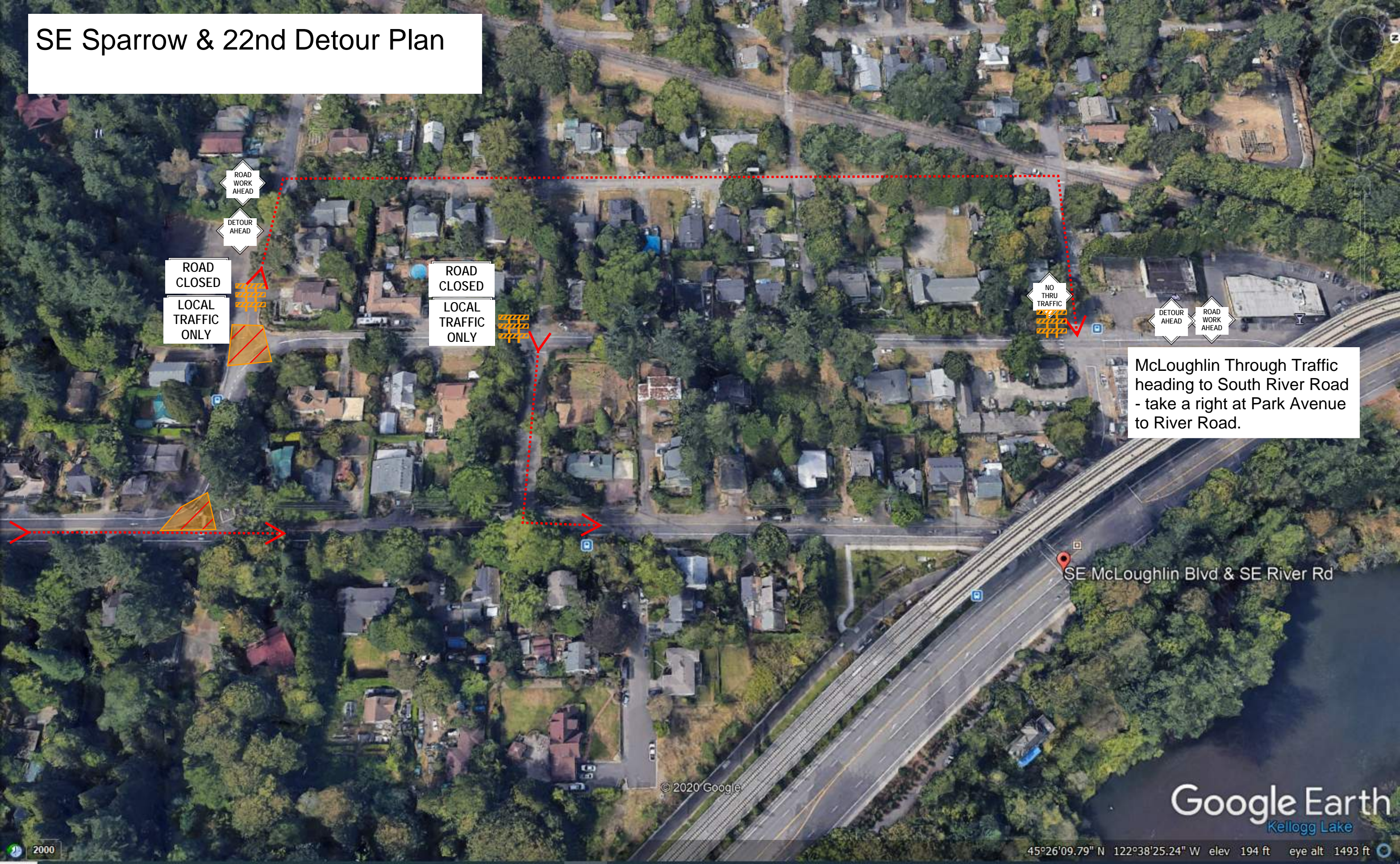

ROAD CLOSED
LOCAL TRAFFIC ONLY

ROAD CLOSED
LOCAL TRAFFIC ONLY

NO THRU TRAFFIC

DETOUR AHEAD
ROAD WORK AHEAD

McLoughlin Through Traffic heading to South River Road - take a right at Park Avenue to River Road.

SE McLoughlin Blvd & SE River Rd

© 2020 Google

Google Earth
Kellogg Lake

45°26'09.79" N 122°38'25.24" W elev 194 ft eye alt 1493 ft

2000

SE Wren St. Detour Plan

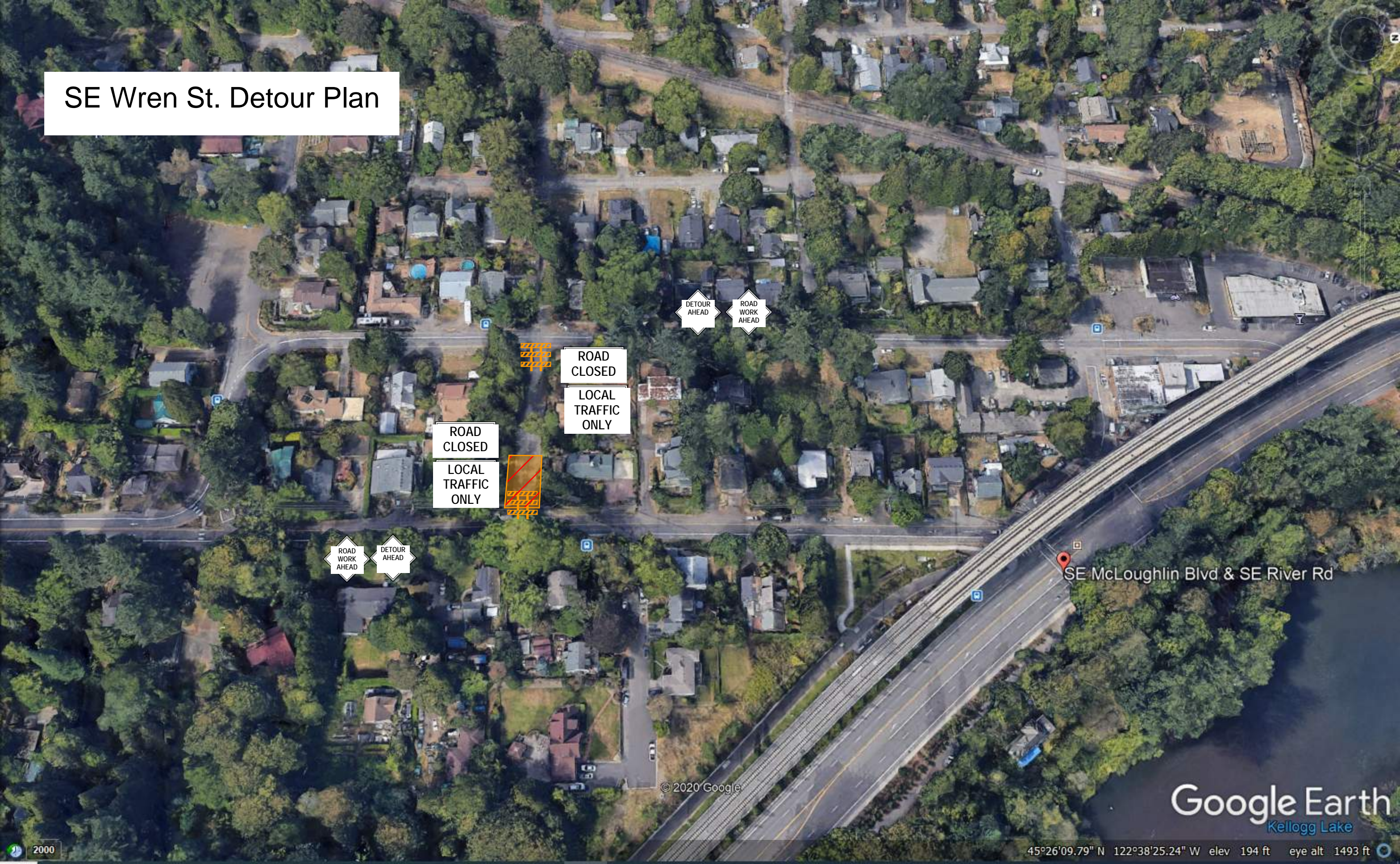

DETOUR
AHEAD

ROAD
WORK
AHEAD



ROAD
CLOSED
LOCAL
TRAFFIC
ONLY

ROAD
CLOSED
LOCAL
TRAFFIC
ONLY



ROAD
WORK
AHEAD

DETOUR
AHEAD

SE McLoughlin Blvd & SE River Rd

© 2020 Google

Google Earth
Kellogg Lake